Cedar Rapids Board of Ethics
Is There a Conflict of Interest?
Potential Conflict of Interest Situations

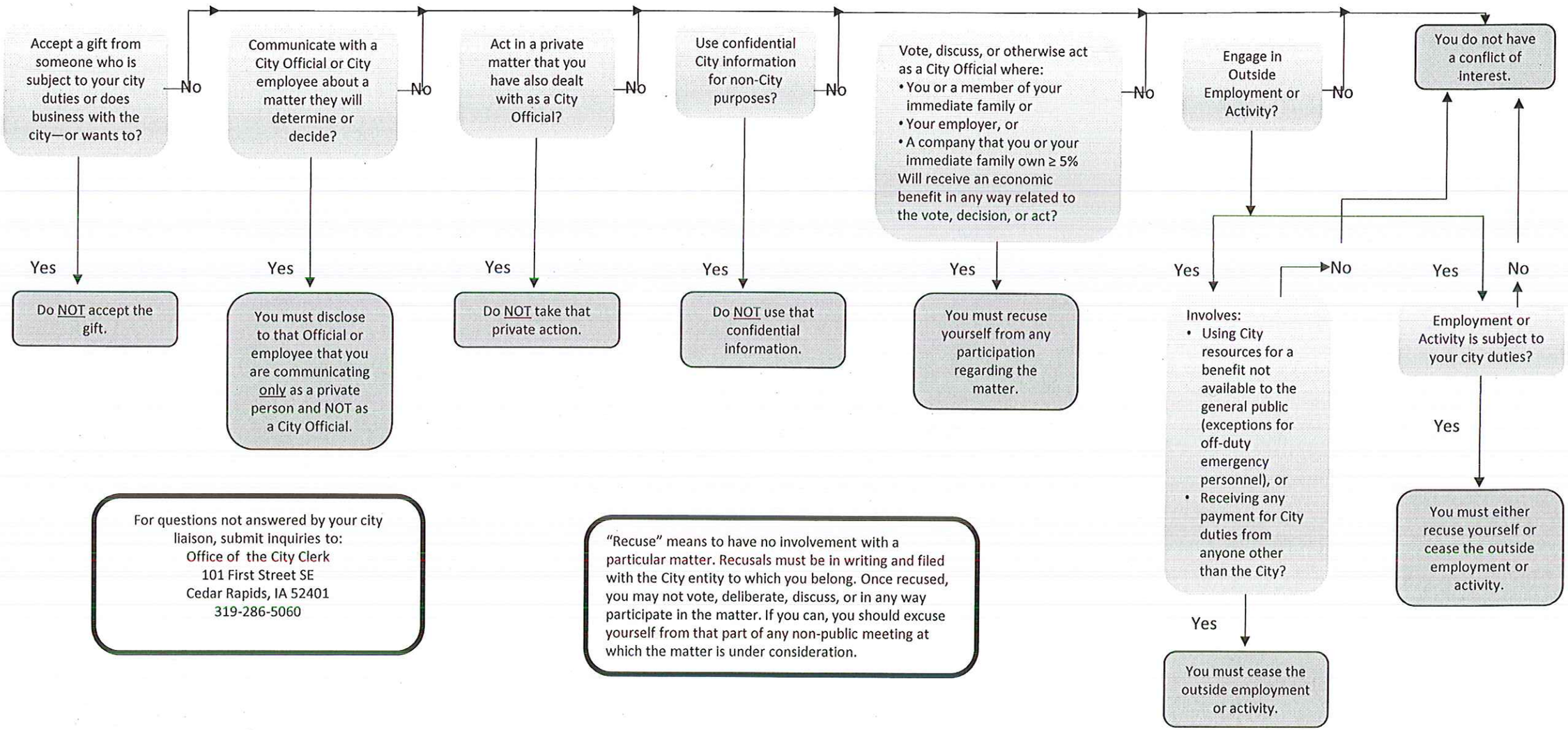

For questions not answered by your city liaison, submit inquiries to:
Office of the City Clerk
101 First Street SE
Cedar Rapids, IA 52401
319-286-5060

"Recuse" means to have no involvement with a particular matter. Recusals must be in writing and filed with the City entity to which you belong. Once recused, you may not vote, deliberate, discuss, or in any way participate in the matter. If you can, you should excuse yourself from that part of any non-public meeting at which the matter is under consideration.