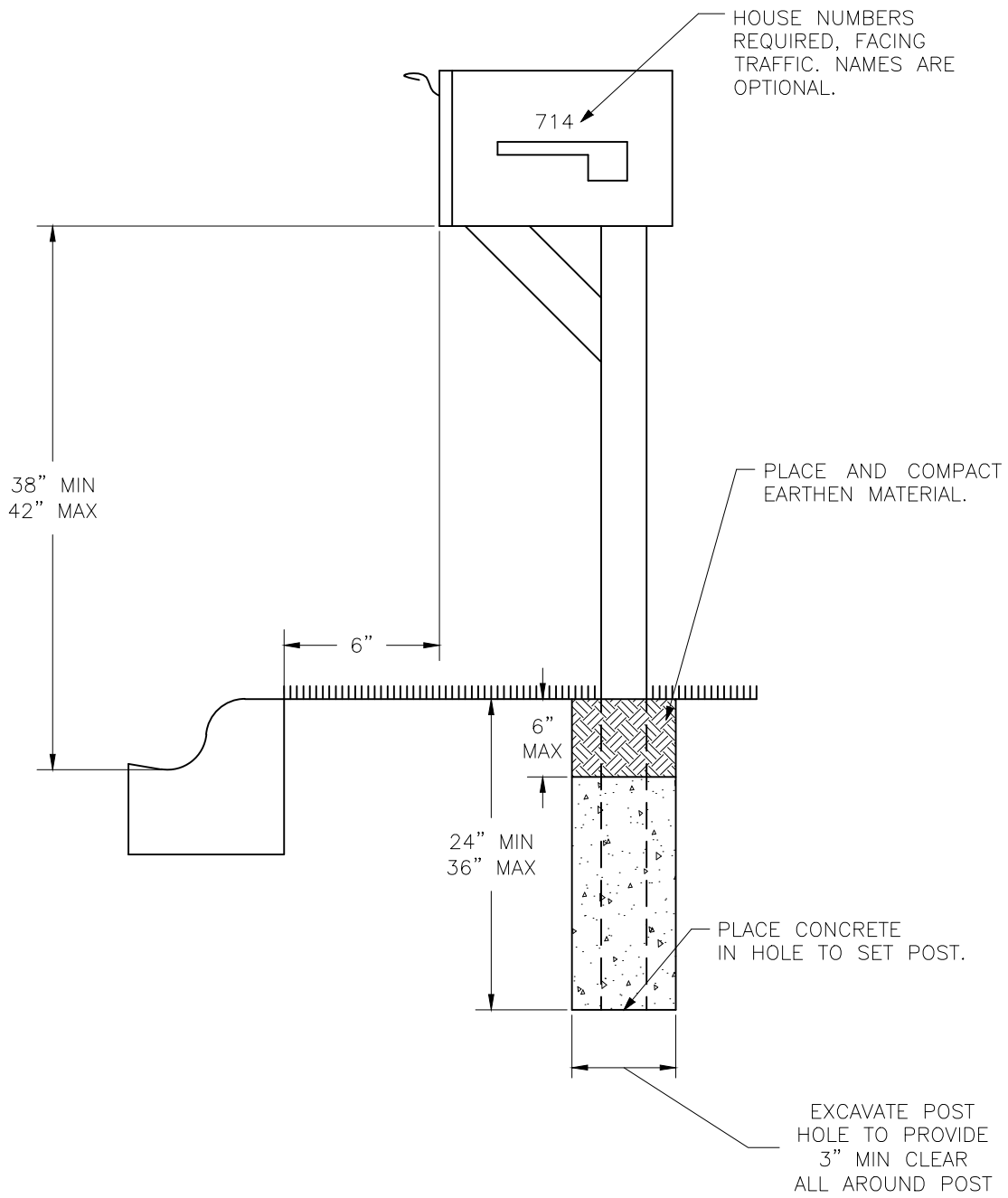


## SECTION A–A

NOTES:

1. TREAT ALL WOOD MATERIAL USED FOR POSTS WITH A PRESERVATIVE TO PREVENT ROTTING.
2. STEEL OR DECORATIVE IRON POSTS MAY ALSO BE USED.
3. EXISTING MAILBOX AND POSTS MAY BE REINSTALLED IF IN SUITABLE CONDITION AND APPROVED BY ENGINEER.

| | | |
|---|---|---|
| FILE NO.: 2800–050 | CEDAR RAPIDS METROPOLITAN AREA<br>STANDARD DETAILS FOR PUBLIC IMPROVEMENTS | |
| APPROVAL DATE: MAY 2014 | | |
| REVISION NO.: | MAILBOX INSTALLATION REQUIREMENTS | NO. 2800–050 |
| REVISION DATE: | | |