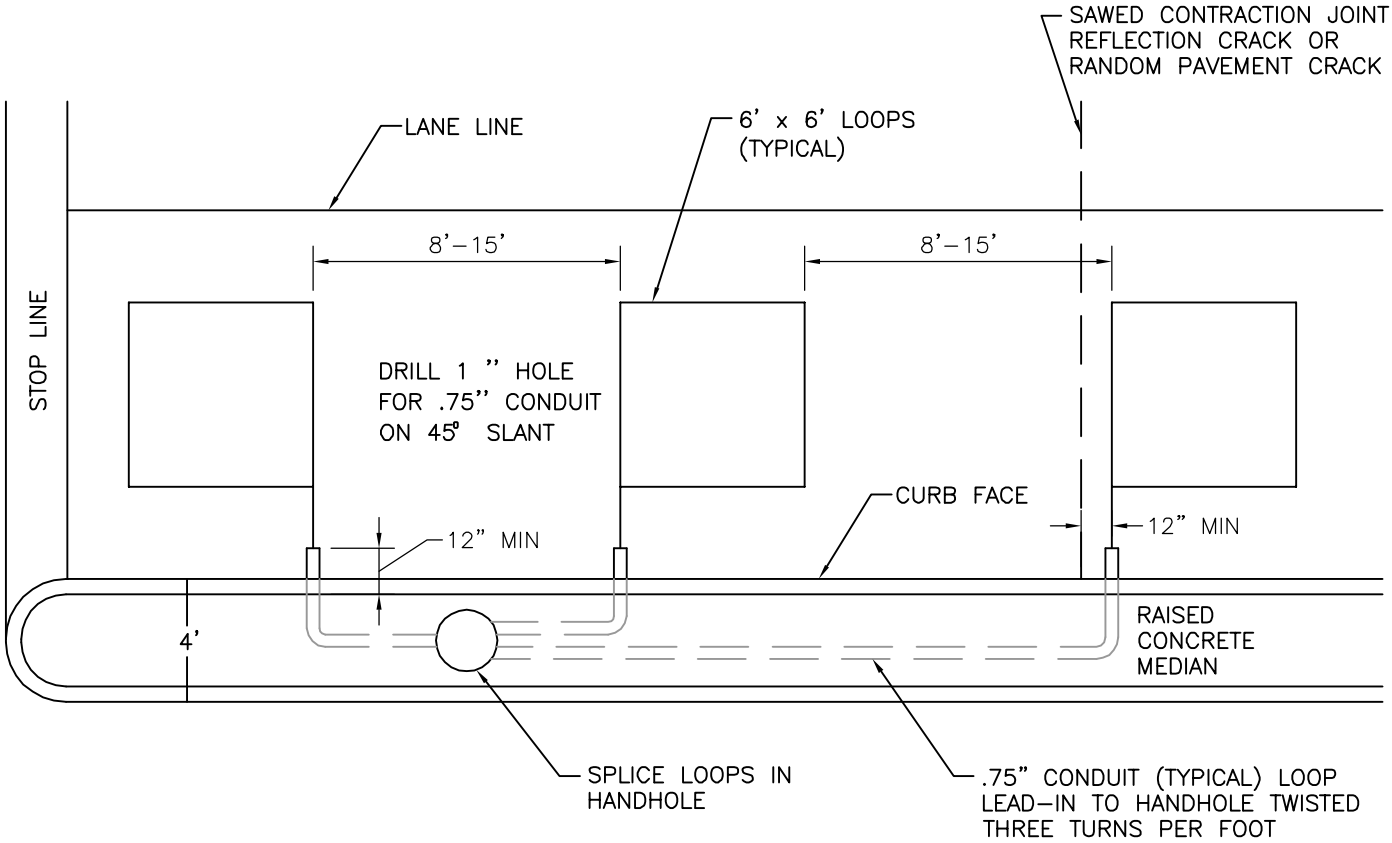

NOTES:
1. SEE DETECTOR LOOP & JUNCTION BOX SPLICE DETAIL FOR INSTALLATION
2. CONDUITS SHALL DRAIN TOWARDS HANDHOLE
3. CONTRACTOR WILL BE ALLOWED TO ANGLE LOOP LEAD–INS BUT WILL NOT BE ALLOWED TO CROSS JOINTS

FILE NO.: 16570–071	CEDAR RAPIDS METROPOLITAN AREA STANDARD DETAILS FOR PUBLIC IMPROVEMENTS	
APPROVAL DATE: APRIL 2003		
REVISION NO.:	TRAFFIC DETAILS MEDIAN LOOP	NO. 16570–071
REVISION DATE:		