WELCOME: COLLINS ROAD

EAST OF NORTHLAND AVENUE TO TWIXT TOWN ROAD

Project Goals

- Reduce congestion / add roadway capacity
- Reconstruct pavement
- Reconstruct traffic signals
- Provide pedestrian / bike facilities
- Improve streetscaping and aesthetics
- Improve utilities and storm water management

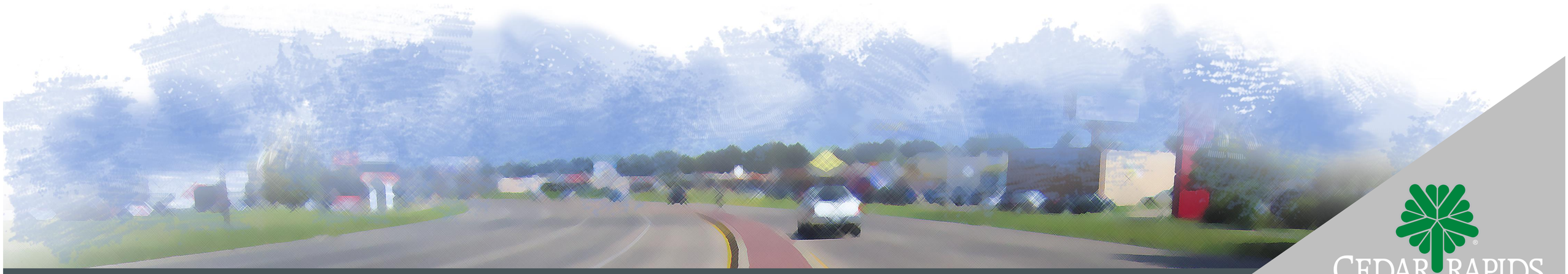

COLLINS ROAD

CEDAR RAPIDS
City of Five Seasons®

WELCOME: COLLINS ROAD

EAST OF NORTHLAND AVENUE TO TWIXT TOWN ROAD

Schedule:

- Design: 2016/2017
- Utilities Relocation: 2017
- Construction: 2018/2019

(subject to local and state funding)

Estimated construction cost:

$7.5—$8.5 million

Project Evolution:

Original concepts included Lindale Drive undercrossing of Collins, Collins Road bridge and retaining walls, and pedestrian undercrossing = $12.5 million estimate

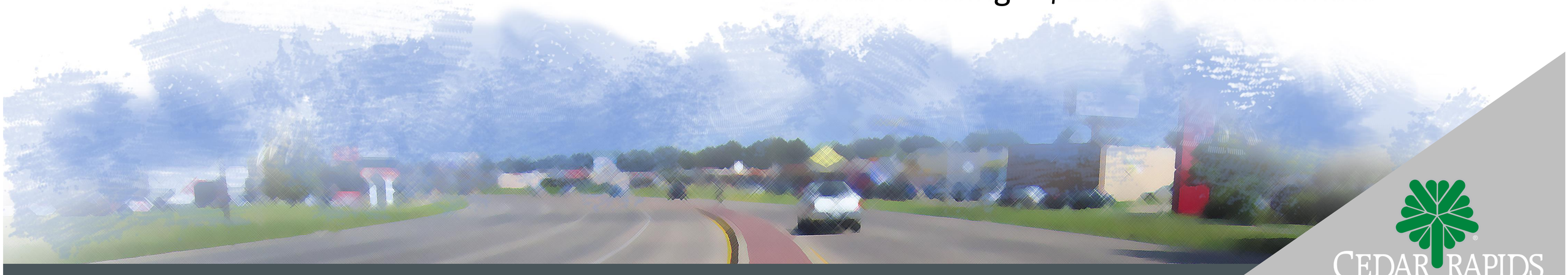

COLLINS ROAD

CEDAR RAPIDS
City of Five Seasons®

PROPOSED PROJECT

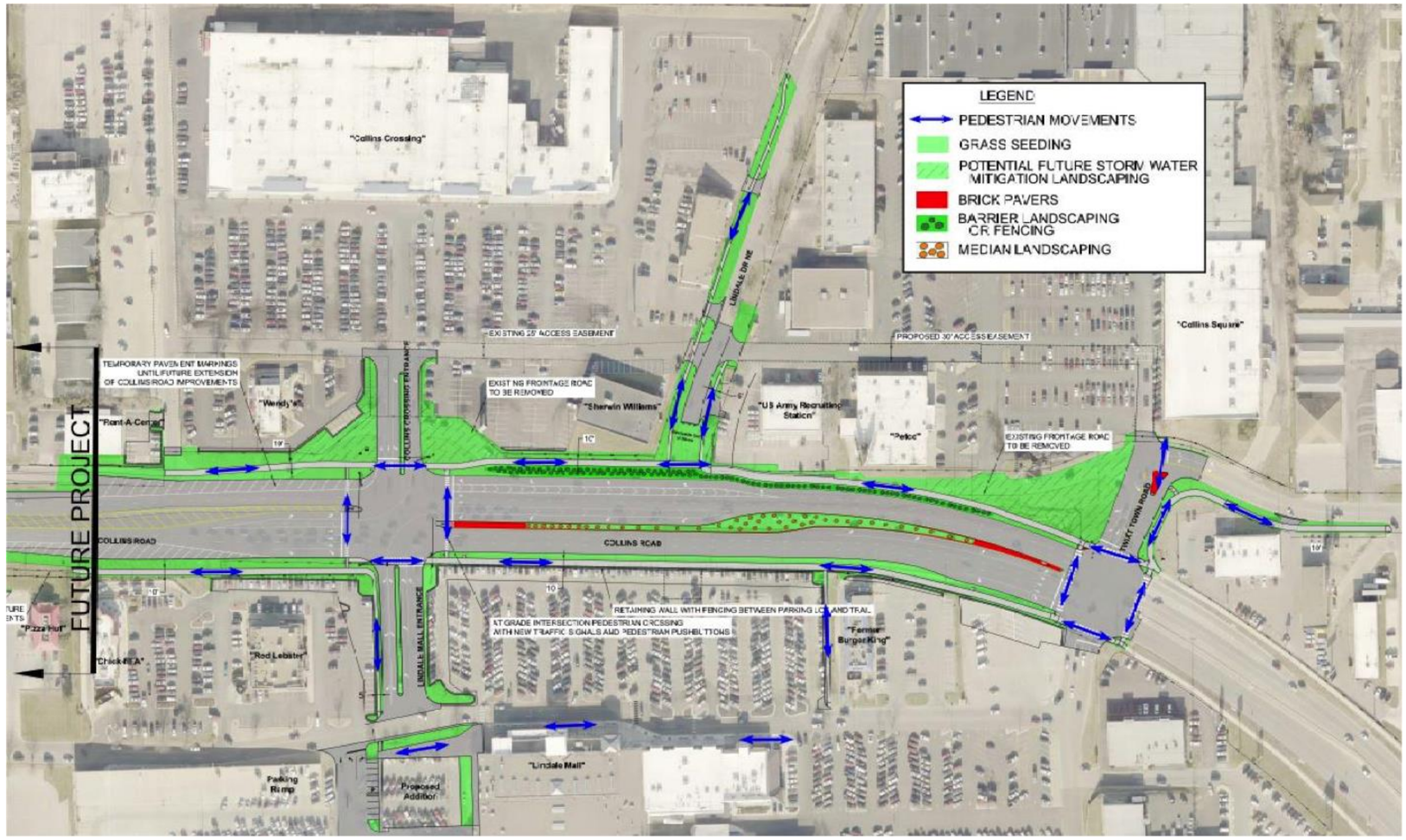

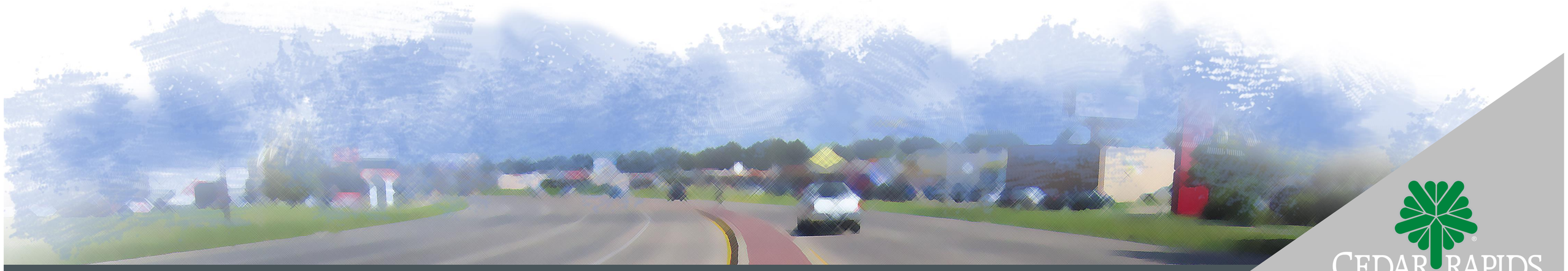

COLLINS ROAD

CEDAR RAPIDS
City of Five Seasons®

LINDALE MALL ENTRANCE INTERSECTION

Today

COLLINS ROAD

CEDAR RAPIDS
City of Five Seasons®

LINDALE MALL ENTRANCE INTERSECTION

Proposed

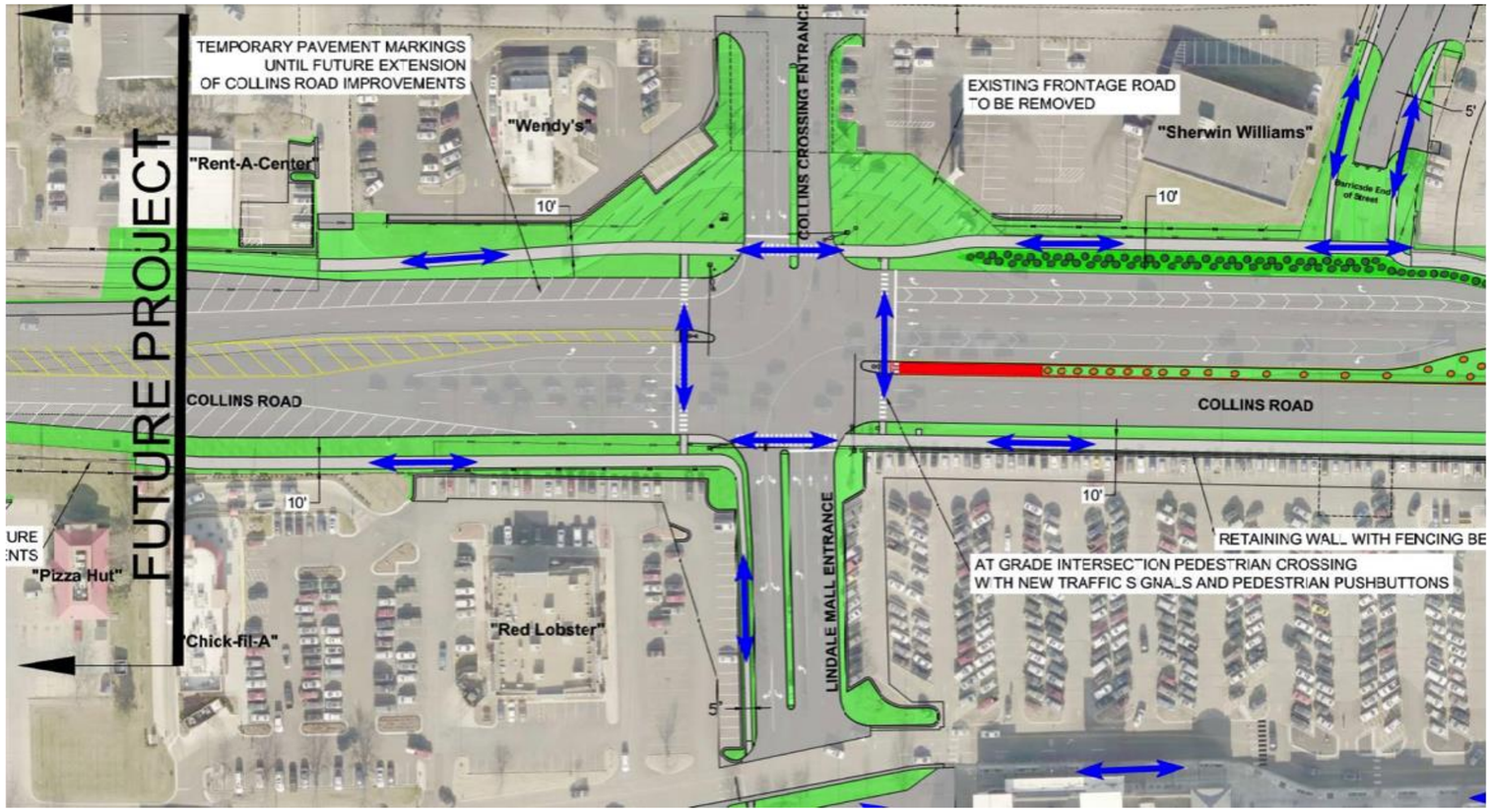

WHAT'S NEW

- Removal of frontage road
- Crosswalk with pedestrian refuge in intersection at Lindale Mall Entrance/ Collins Crossing
- Sidewalks on both sides of the road
- Sidewalk connection along Lindale Mall entrance road
- Sidewalks on Lindale Drive
- An additional travel lane in each direction
- Burying overhead utilities
- New signal and improved signal efficiency

CEDAR RAPIDS
City of Five Seasons®

LINDALE MALL ENTRANCE INTERSECTION
PEDESTRIAN CROSSING

Today

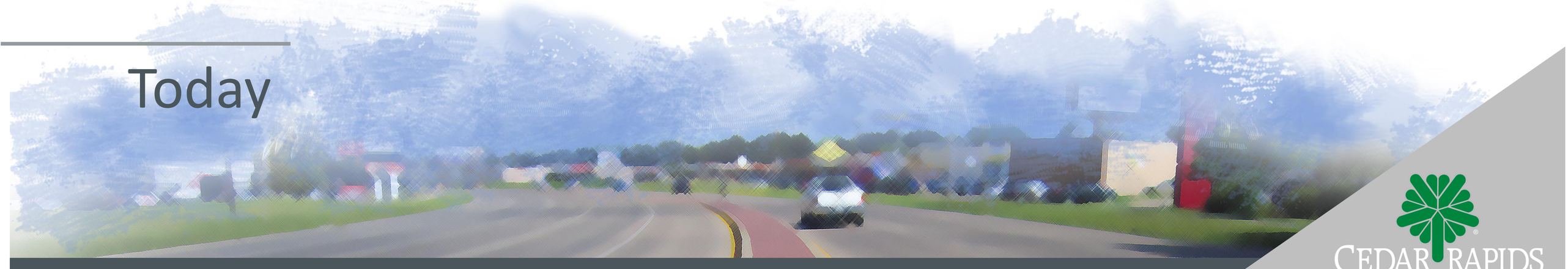

COLLINS ROAD

CEDAR RAPIDS
City of Five Seasons®

LINDALE MALL ENTRANCE INTERSECTION
PEDESTRIAN CROSSING

Today

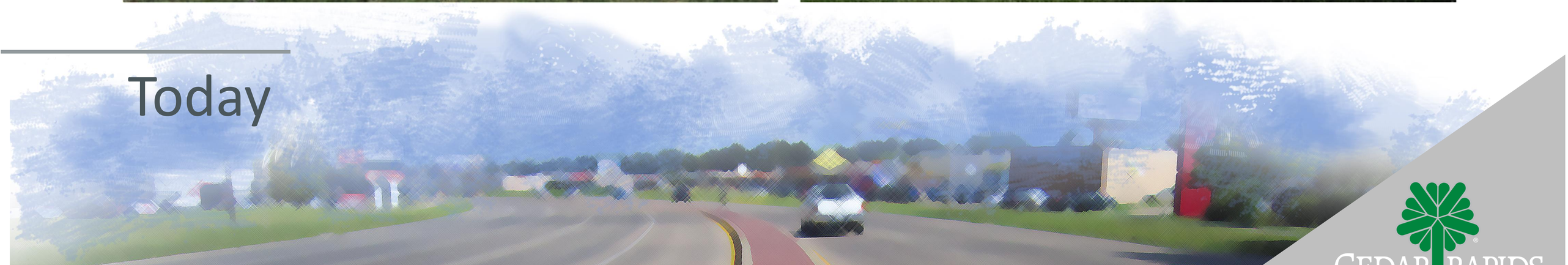

COLLINS ROAD

CEDAR RAPIDS
City of Five Seasons®

LINDALE MALL ENTRANCE INTERSECTION
PEDESTRIAN CROSSING

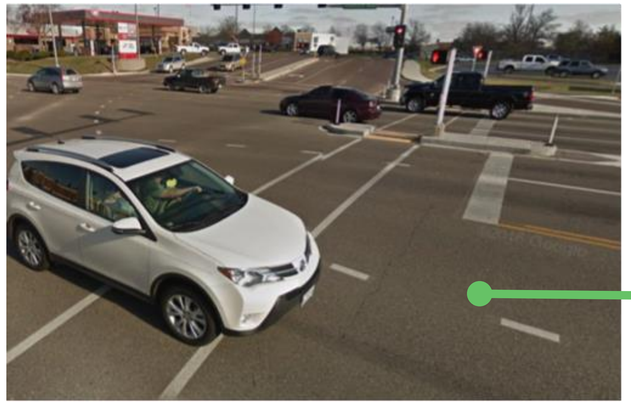

Proposed

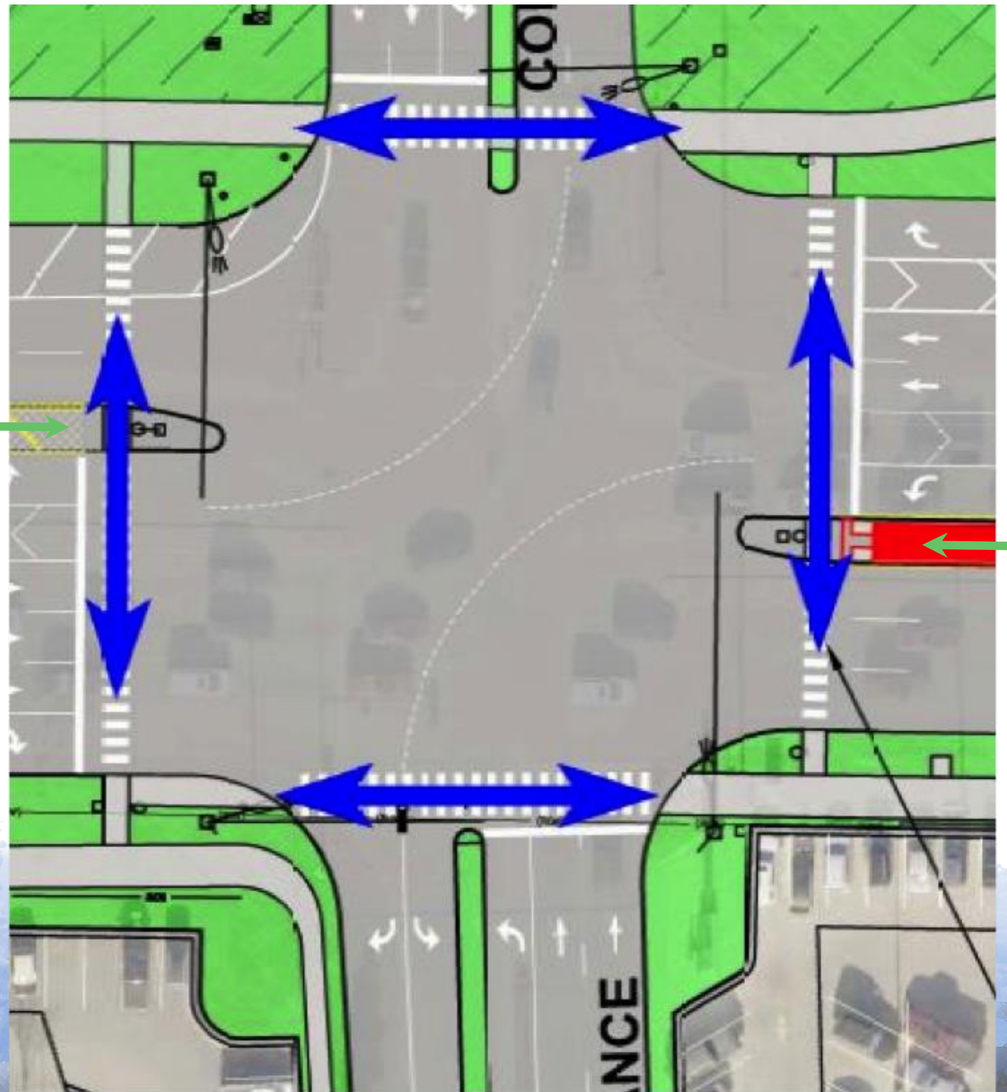

EXAMPLES OF POTENTIAL IMPROVEMENT

COLLINS ROAD

CEDAR RAPIDS
City of Five Seasons®

LINDALE DRIVE

Today

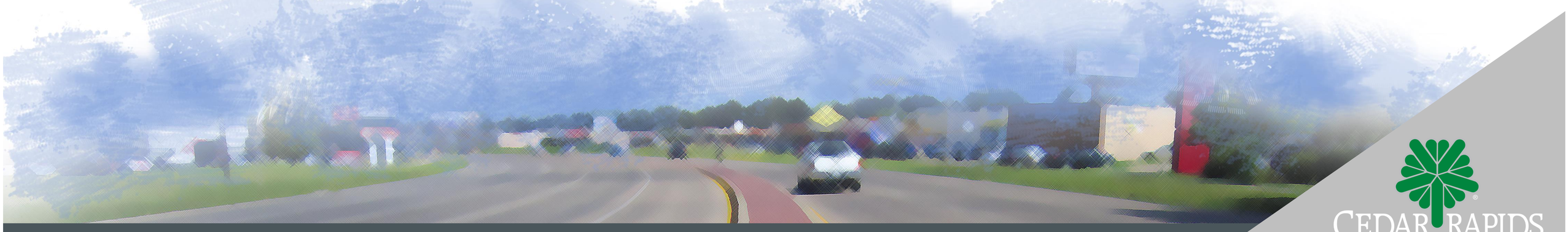

COLLINS ROAD

CEDAR RAPIDS
City of Five Seasons®

LINDALE DRIVE

Proposed

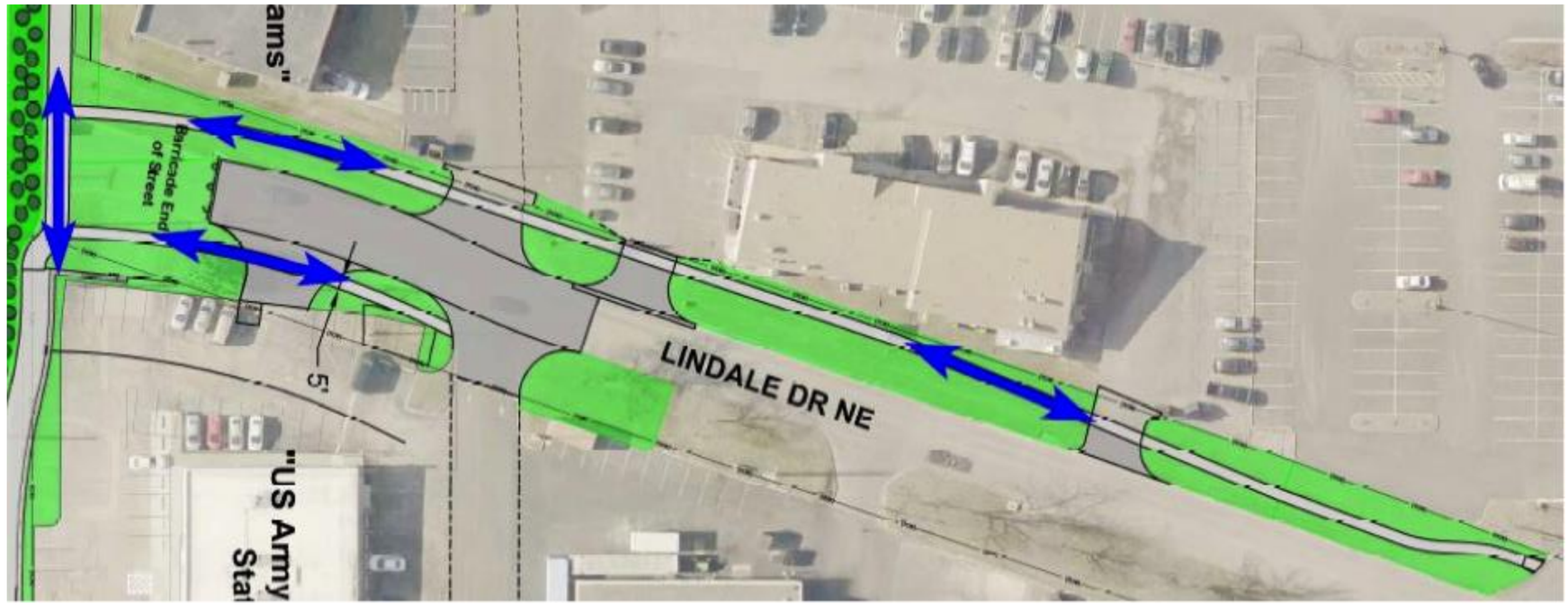

WHAT'S NEW

- Sidewalks on Lindale Drive (in Cedar Rapids only)
- Improved pedestrian connection to Collins Road

COLLINS ROAD

CEDAR RAPIDS
City of Five Seasons®

TWIXT TOWN ROAD

Today

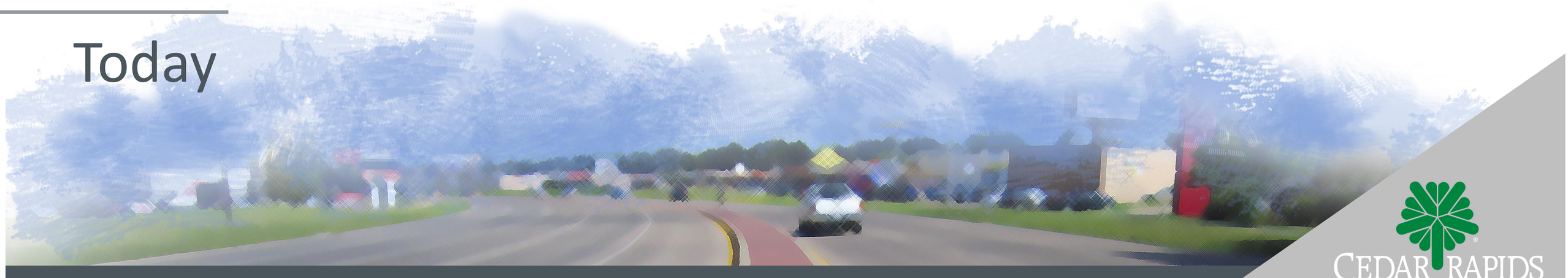

COLLINS ROAD

CEDAR RAPIDS
City of Five Seasons®

TWIXT TOWN ROAD

Proposed

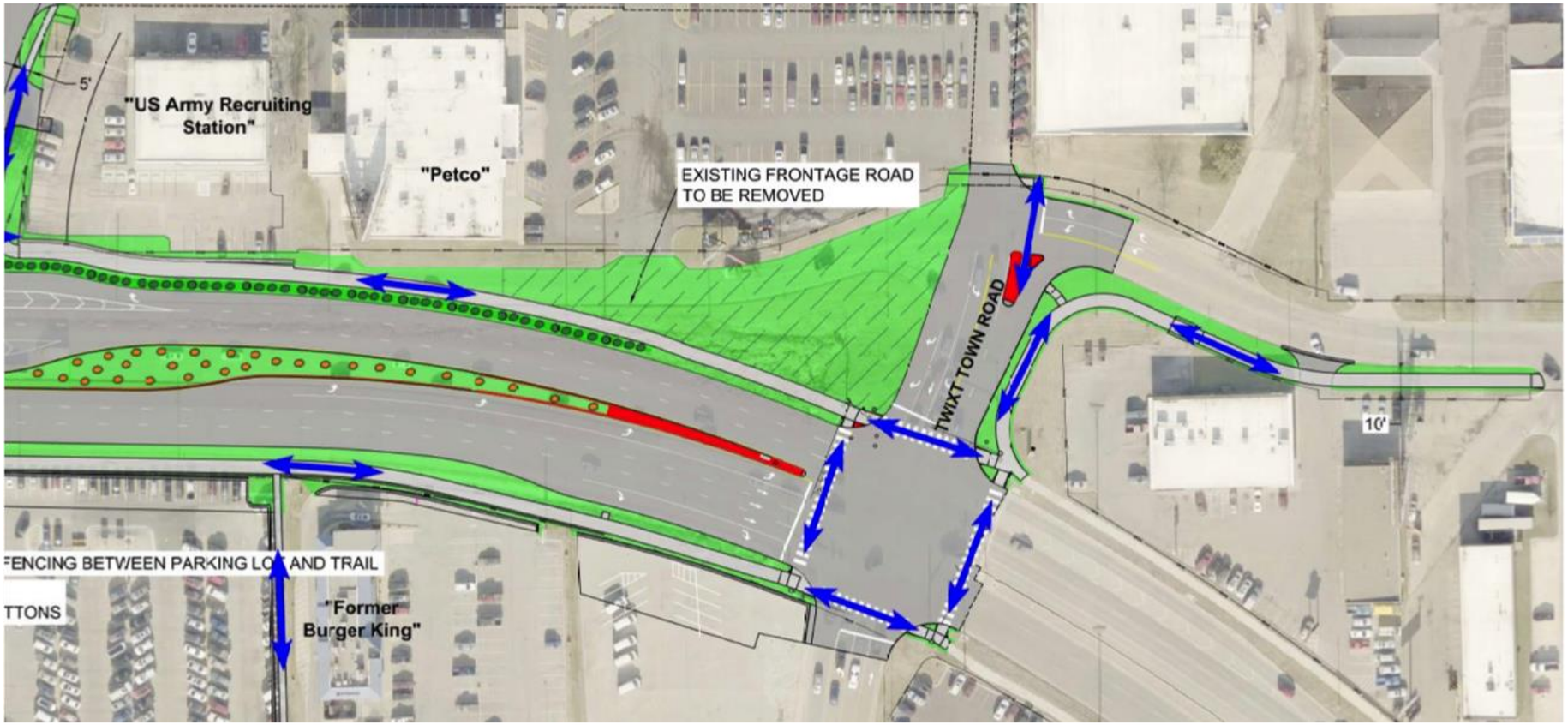

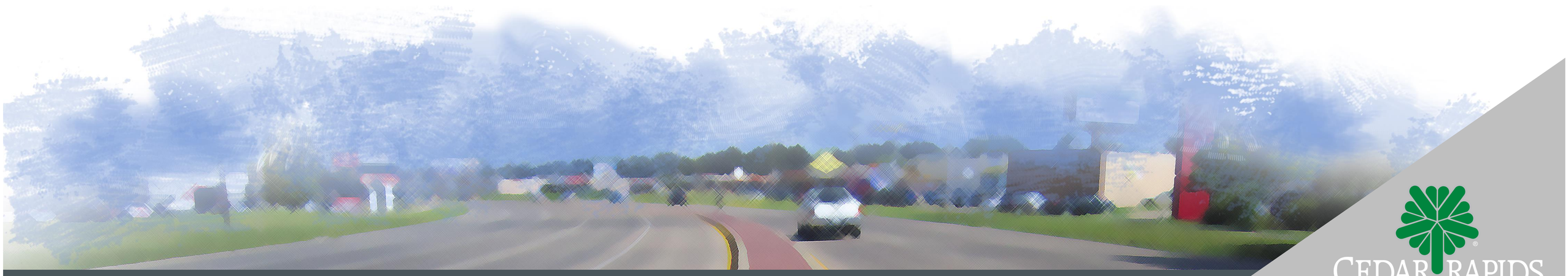

COLLINS ROAD

CEDAR RAPIDS
City of Five Seasons®

TWIXT TOWN ROAD

Today

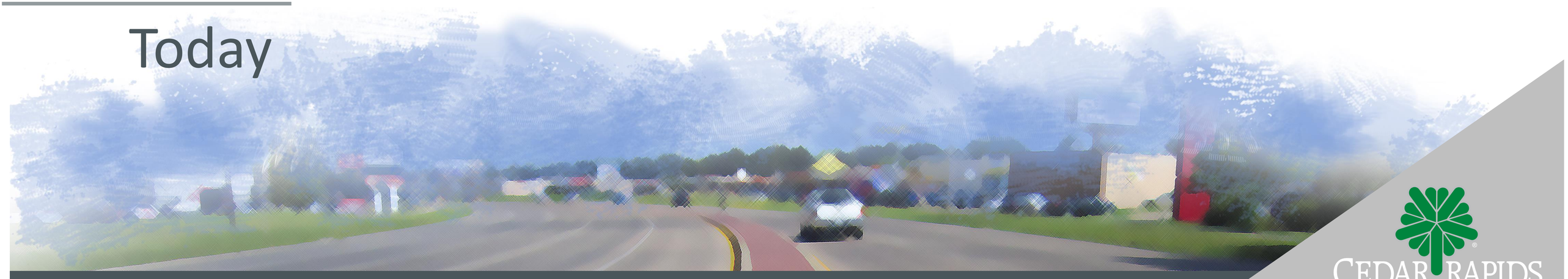

COLLINS ROAD

CEDAR RAPIDS
City of Five Seasons®

TWIXT TOWN ROAD

Today

COLLINS ROAD

CEDAR RAPIDS
City of Five Seasons®

MEDIAN
LANDSCAPING

Today

COLLINS ROAD

CEDAR RAPIDS
City of Five Seasons®

MEDIAN
LANDSCAPING

Proposed

WHAT'S NEW

- Brick pavers
- Trees
- Flowers

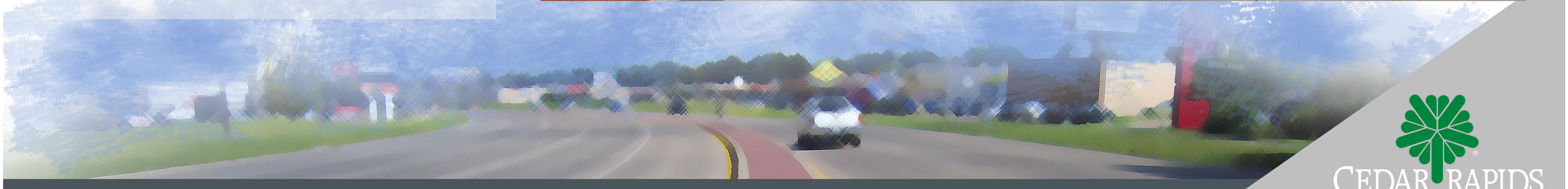

COLLINS ROAD

CEDAR RAPIDS
City of Five Seasons®

COLLINS CROSSING

Today

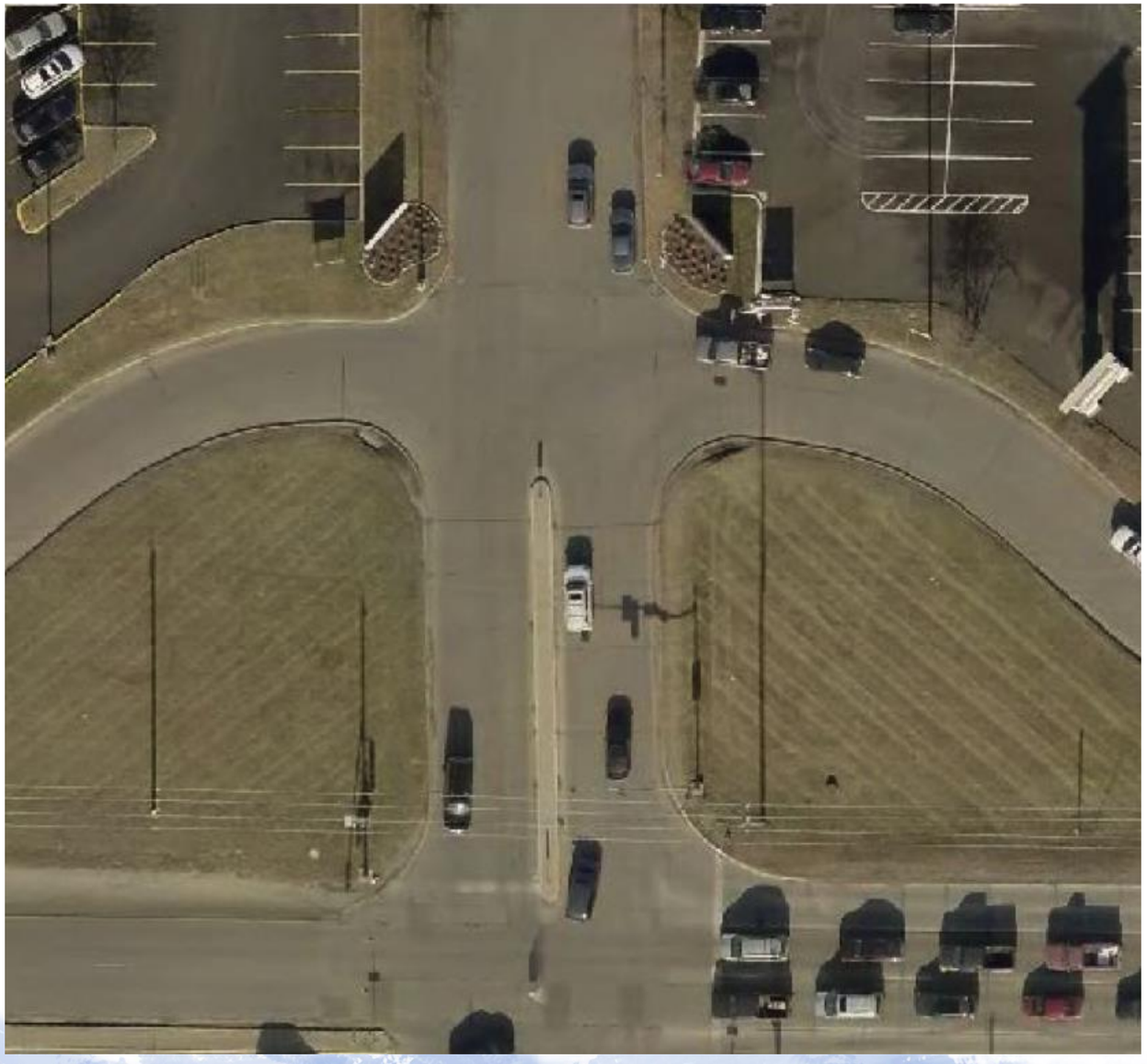

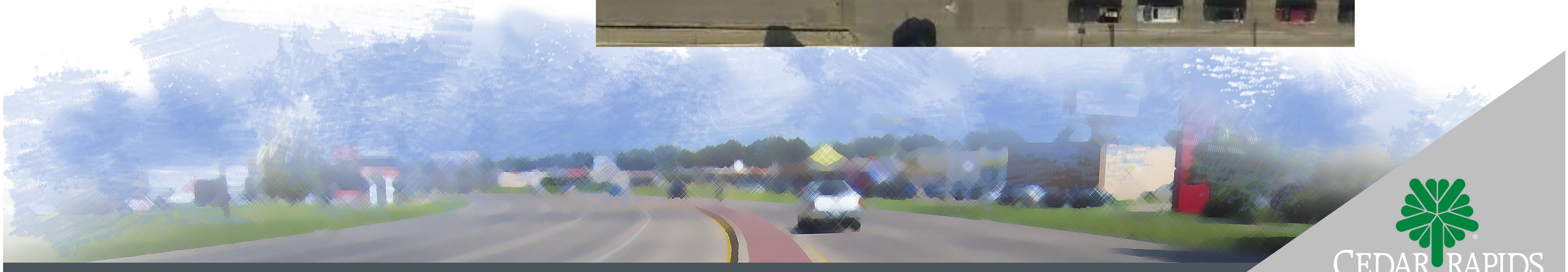

COLLINS ROAD

CEDAR RAPIDS
City of Five Seasons®

COLLINS CROSSING

Proposed

WHAT'S NEW

- Features to improve stormwater runoff and water quality

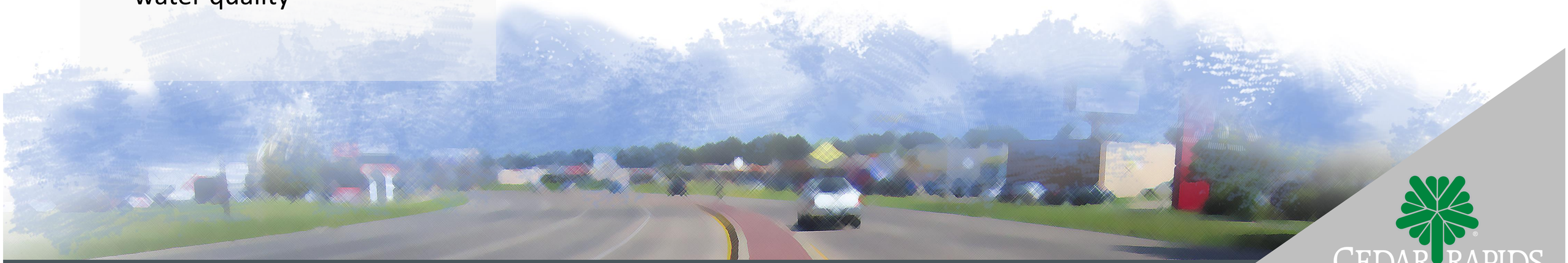

COLLINS ROAD

CEDAR RAPIDS
City of Five Seasons®

LINDALE DRIVE

Today

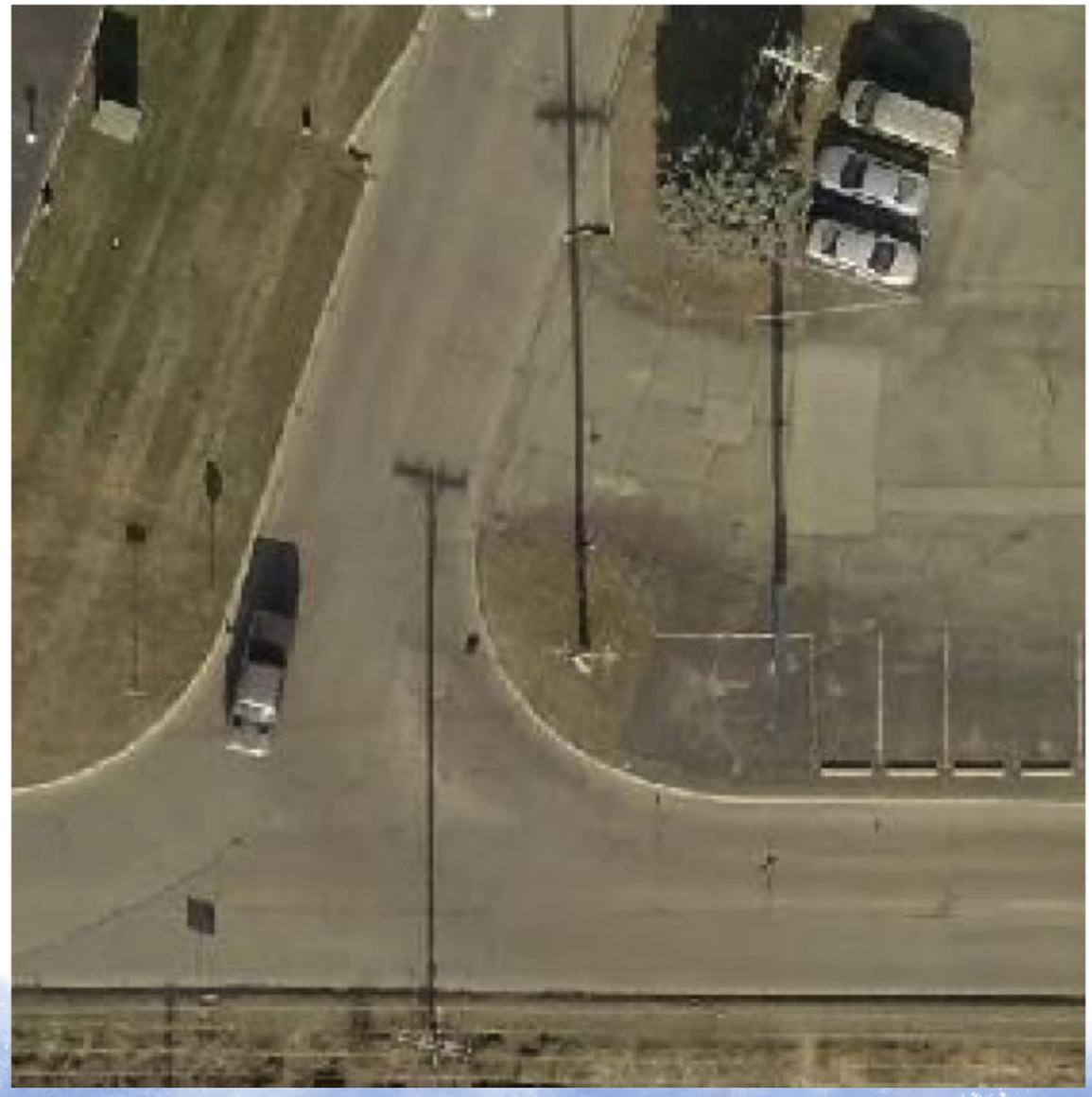

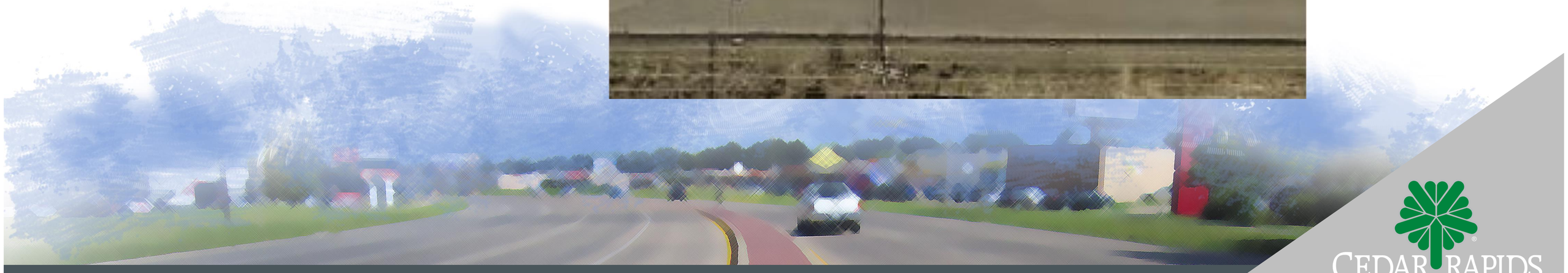

COLLINS ROAD

CEDAR RAPIDS
City of Five Seasons®

LINDALE DRIVE

Proposed

WHAT'S NEW

- Features to improve stormwater runoff and water quality
- Landscaping at south end of Lindale Drive

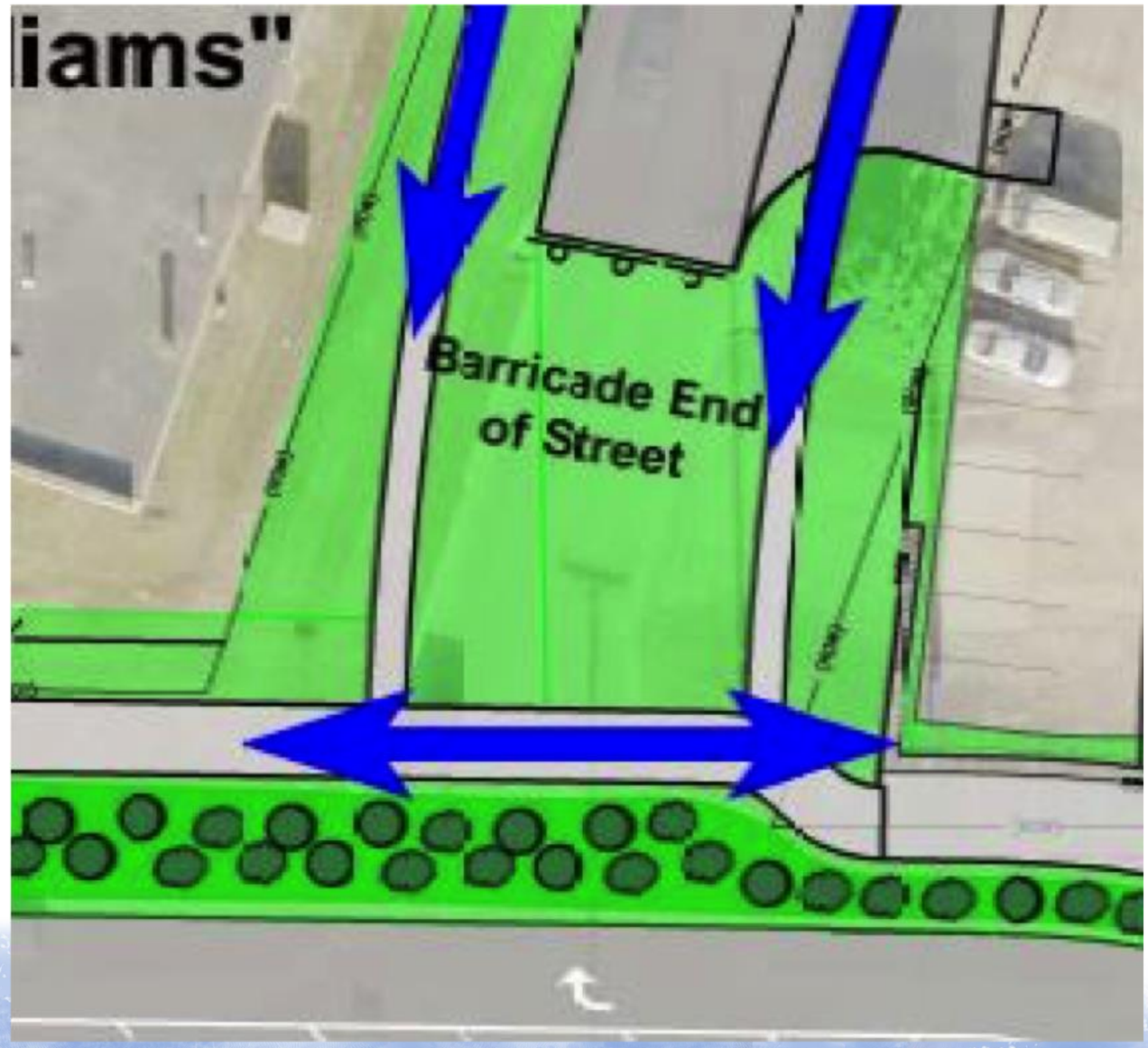

TWIXT TOWN ROAD

Today

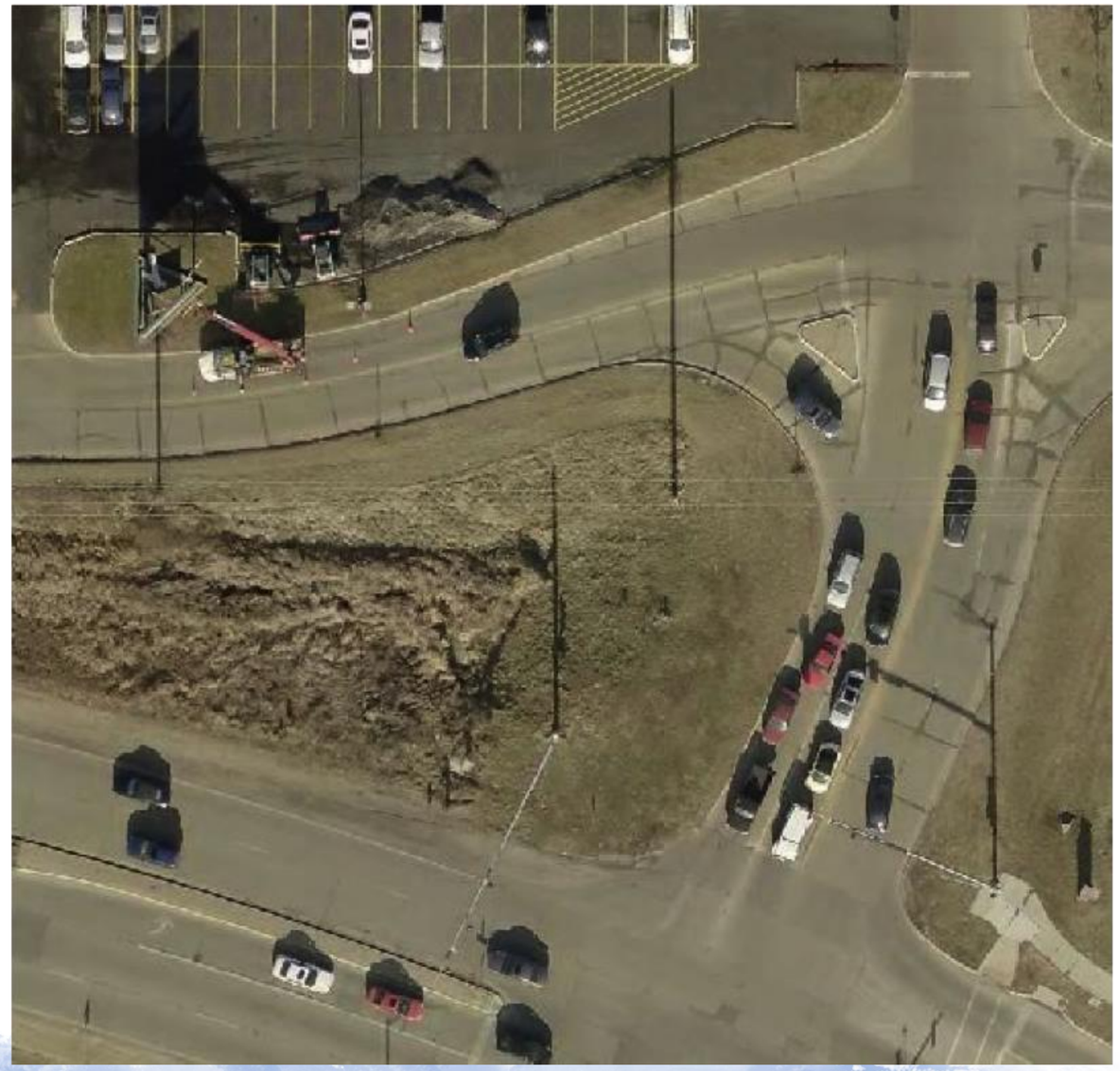

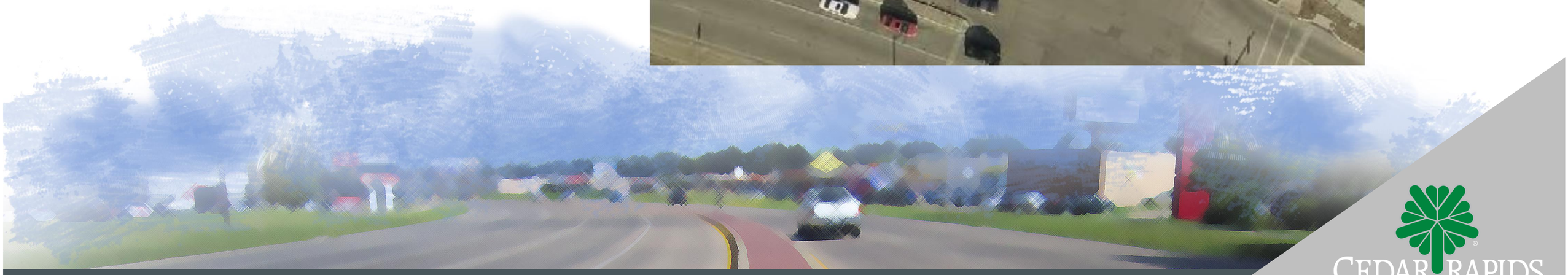

COLLINS ROAD

CEDAR RAPIDS
City of Five Seasons®

TWIXT TOWN ROAD

Proposed

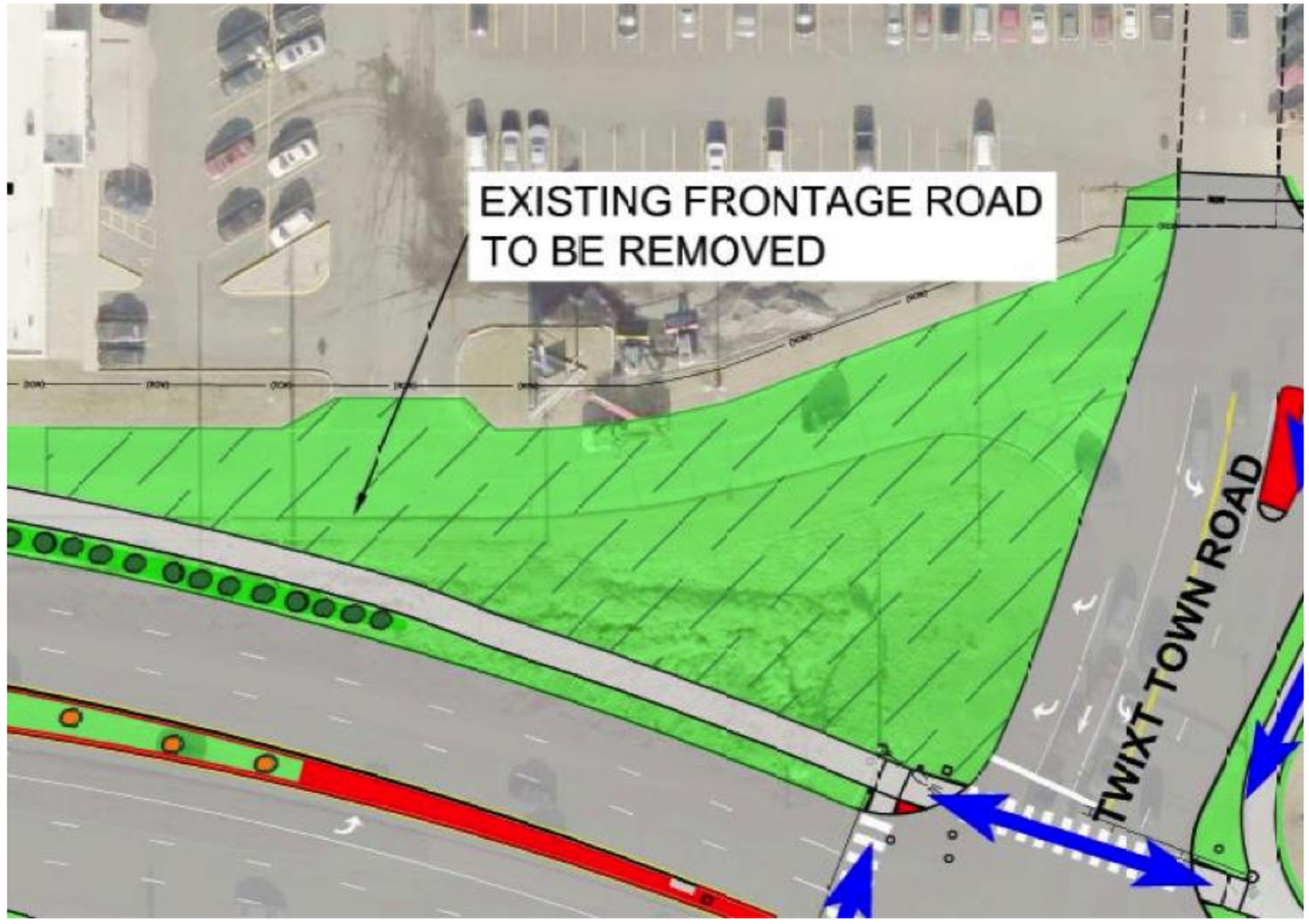

WHAT'S NEW

- Features to improve stormwater runoff and water quality

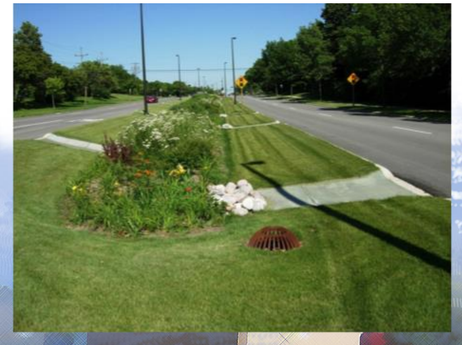

COLLINS ROAD

CEDAR RAPIDS
City of Five Seasons®