# Aerial Photos with Streets

**Kenwood Park**
**Neighborhood Association**

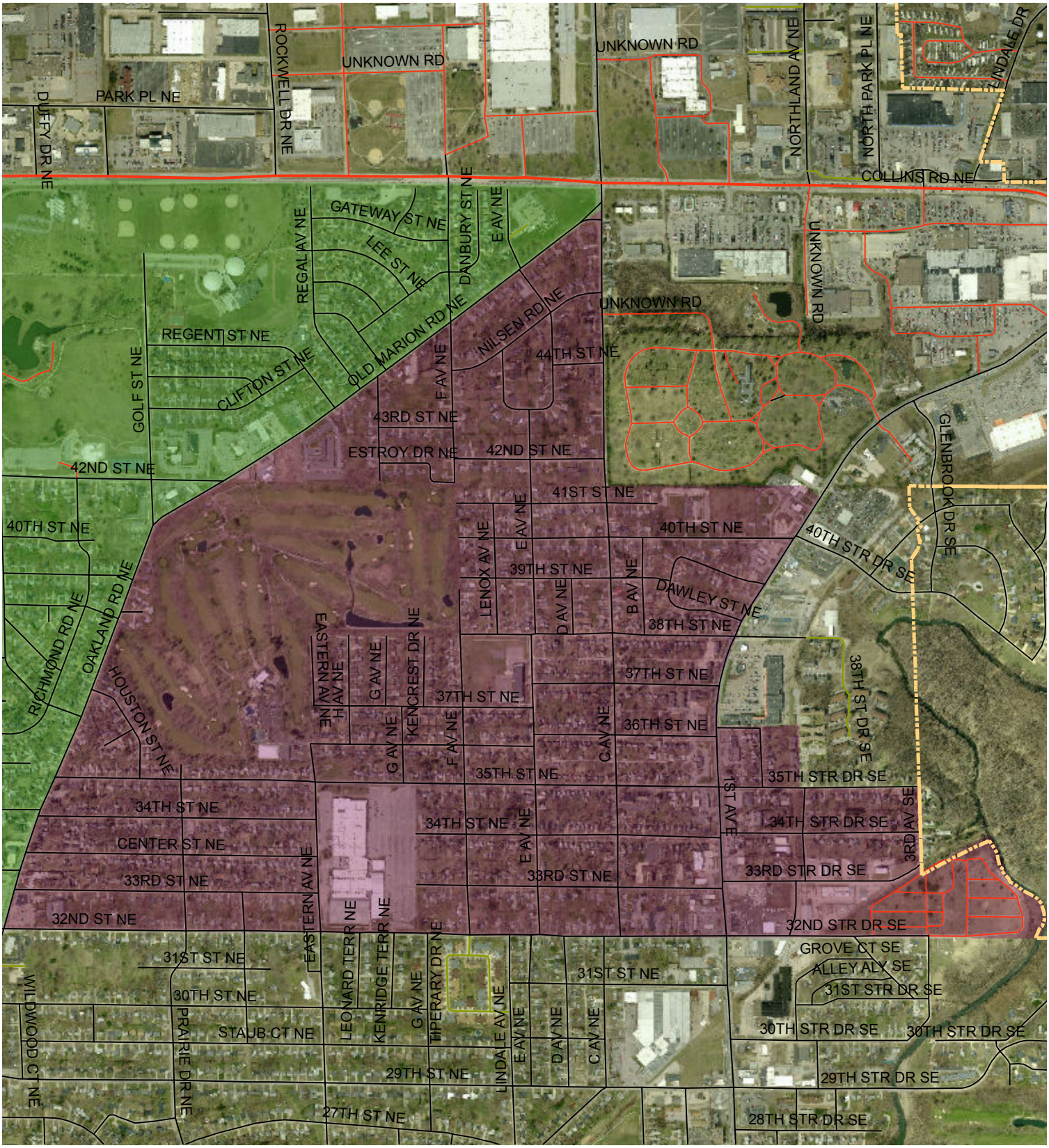


**Legend**

| | | | | |
|---|---|---|---|---|
| Cedar Hills | Kenwood Park | Noelridge Park | Southwest Area | Ramp |
| Cedar Valley | Lincolnway Village | Northwest Area | Taylor | Highway |
| Harbor | Mound View | Oakhill Jackson | Wellington Heights | Unknown |
| | | | All other Streets | Surface |
| | | | Interstate | Corporate Boundary |
| | | | | Cedar River |

0 430 860 1,720 Feet

1:14,140

1 inch = 1,178.333333 feet

DISCLAIMER: This is a product of the City of Cedar Rapids GIS Division. The data depicted here has been developed by the City of Cedar Rapids for city purposes. Any use is at the sole risk and responsibility of the User. There are no warranties, expressed or implied, associated with the use of this map.


Cedar Rapids GIS Division
Information Technology
3851 River Ridge Drive NE
Cedar Rapids, Iowa 52402
319.286.5500
www.cedar-rapids.org